

# It's time to register for 2019/2020 Kindergarten

at

## Wellington Elementary

- Starting January 28th please go to [Kindergarten Enrollment](#) to begin the online process - Please be sure to read **ALL** the instructions

To complete the registration, you must bring the following ORIGINAL documents with you to Wellington Elementary on one of the following days:

**March 27 - 29, 2019**

We will be available from 8:30-11:30 AM and 1:00-2:00 PM

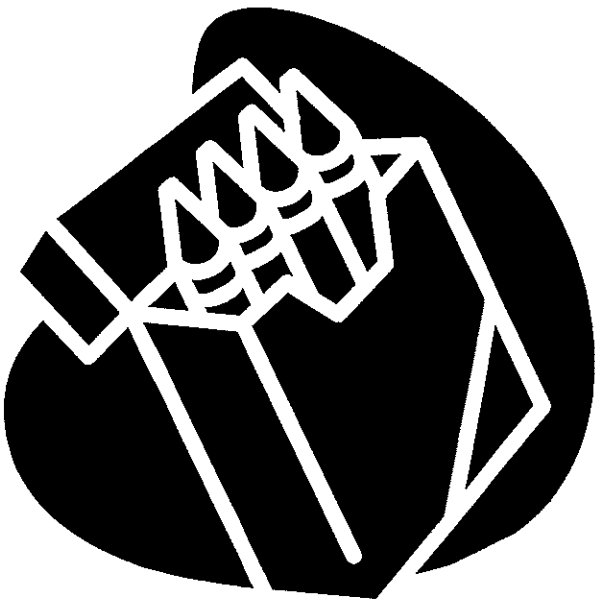

1. Child's Birth Certificate
2. Immunization Record
3. Child's Social Security Card
4. A current Gas, Water or Electric bill w/parent's name & address
5. Parent's Identification

**Student must be 5 years old on or before September 1, 2019**