

DATE: September 6, 2017

TO: Tim Greenwell, Principal

SUBJECT: Liberty ES - IAQ – Air Test Results - Room 423

On Tuesday 8/29, Apex-Titan Air tested Rooms 423. It is typically assumed that indoor spore levels in an area with filtered or air conditioned air, and activity levels associated with schools average below the outdoor levels. Data from the airborne fungi sampling indicated that the total indoor concentration of mold/fungi in Room 423, was **6.0%** of the outdoor levels. Utilizing this theory, the indoor concentrations are within the acceptable guidelines for areas with filtered air or air conditioning. If you have any questions, please call me.

Thanks,
Paul

Paul Siddall
Maintenance Energy Auditor (IAQ)
Facility Services
Lewisville ISD
340 Lake Haven Rd
Lewisville, TX 75057



September 24, 2017

Lewisville Independent School District
340 Lake Haven
Lewisville, Texas 75057
Attn: Mr. Paul Siddall

Re: Limited Mold Assessment Services
Liberty Elementary School
Room 423
4600 Quail Run Road
Flower Mound, Texas
LISD PO No. 91744168-00
Apex Project No. 725010727085

Introduction

Apex TITAN, Inc., a subsidiary of Apex Companies, LLC (Apex) conducted limited mold assessment activities for the Lewisville Independent School District (Lewisville I.S.D.) within Liberty Elementary School located at 4600 Quail Run Road in Flower Mound, Texas (hereinafter referred to as the "Site"). The investigation was limited to areas of the Site identified by Lewisville I.S.D. as described below. The assessment was performed by Mr. Clinton S. Jech, a State of Texas licensed Mold Assessment Technician (Lic. No. MAT1075) on August 29, 2017. Apex's mold services definitions and limitations are included as an attachment to this report.

Investigation Areas

Lewisville I.S.D. identified the following physical portions of the Site as the target investigation areas ("Investigation Areas") for mold assessment: readily accessible areas within room 423. Apex's mold assessment services were limited to the Investigation Area(s) identified by Lewisville, I.S.D. Additional areas or portions of the Site were out-of-scope and not included in Apex's mold assessment or this report at this time.

Scope of Work

As set forth in Apex's Mold Assessment Proposal (No. P725010727098) dated August 28, 2017. Apex's scope-of-work was to provide visual and/or analytical mold assessment and related services in the Investigation Areas which included:

Visual Reconnaissance: Apex performed a visual reconnaissance of the Investigation Areas for visible indications of moisture intrusion (as indicated by staining or visible moisture) and/or suspect mold growth. Apex's visual reconnaissance only included readily accessible or visible portions of the Investigation Areas.

Suspect Mold Growth Sampling and Analysis: Apex collected limited ambient air samples for nonviable mold spores utilizing Air-O-Cell cassettes. "Air-O-Cell" refers to slit impaction air sampling cassettes manufactured by Zefon Analytical Accessories, St. Petersburg, Florida.

Site Reconnaissance Observations/Findings and Recommendations

Apex' Mold Assessment Site reconnaissance was performed on August 29, 2017 by Mr. Clinton S. Jech. Apex's visual reconnaissance of the Investigation areas revealed the following:

Temperature and Relative Humidity

Temperature readings collected inside the room was reported as 73.3 degrees Fahrenheit while relative humidity was reported as 68.1 percent. Temperature readings collected outside the building ranged from 84.4 to 89.6 degrees Fahrenheit while outside relative humidity ranged from 36.3 to 48.5 percent.

Relative humidity is a measure of the moisture content of air and is closely tied to the comfort of the office/workplace temperature. As with temperature, there are no regulations governing acceptable office/workplace humidity ranges. Humidity levels in the office/workplace are not only related to health effects, but also have operational impacts on modern office equipment.

Workplace/office temperatures have historically been considered a subjective factor because the perception of uncomfortable temperature levels is specific to each individual. There are no regulations governing acceptable office/workplace temperature ranges, but significant research has been conducted which indicates that there are temperature ranges that are not only comfortable but also result in optimum performance. ASHRAE (American Society of Heating, Refrigerating & Air Conditioning Engineers) has published guidelines describing thermal environmental conditions that at least 80% of the persons who occupy that environment will find acceptable or “comfortable.” Table I below explains the applicable limits and guidelines.

Table I Acceptable Ranges of Temperature And Humidity		
Relative Humidity	Winter Temperatures	Summer Temperatures
30%	68.5 to 76°F	74 to 80°F
40%	68.5 to 75.5°F	73 to 79.5°F
50%	68.5 to 74.5°F	73 to 79°F
60%	68 to 74°F	72.5 to 78°F

Apex utilized a Protimeter Moisture Measurement System (MMS) instrument (Model No. BLD2000) to measure and diagnose dampness in the drywall within random areas. The MMS is a battery powered handheld unit that is equipped with hydrostick probes to measure moisture content in wood, drywall and other and non-conductive materials. The device measures electrical conductivity of building materials and compares the conductivity readings to an internal, electronic standard reading for normal or “dry” materials.

Moisture content readings were obtained by pushing the moisture probe pins into surfaces. The measured values were then displayed on a colored scale depicting if the materials measured were normal (dry), higher than normal but not critical (at risk) or contained excessive moisture levels (wet). Based on the manufacturer’s guidelines, the instrument measurement values are described below:

< 5%	Out of Range
> 5% but < 16%	Normal
> 17% but < 20%	Higher than Normal but Not Critical
> 20%	Excessive Moisture Levels

Moisture meter readings taken from the walls within the room ranged from 16-17% which is considered normal to higher than normal but not critical by the manufacturer.

Air Monitoring Results

Apex collected one (1) sample from the interior of the investigation area and two (2) samples from the exterior of the building. The microbial samples were analyzed by Steve Moody Micro Services, LLC (SMMS) in Farmers Branch, Texas; SMMS is a State of Texas licensed mold analysis laboratory and accredited under the AIHA Laboratory Quality Assurance Program for Environmental Microbiology.

Air testing performed using spore traps indicated that total airborne mold spores in the classroom was lower compared to those measured outside of the building at the time the sampling was performed. The total fungal spore concentration within the investigation area was reported as 369 counts/m³, while the exterior level ranged from 6,175 to 6,601 counts/m³.

One (1) type of mold was identified at a higher concentration within the investigation area as compared to the sample collected from the exterior of the building. Air sample(s) collected within the classroom reported *Aspergillus/Penicillium* as 334 counts/m³ while no exterior levels were reported.

The American Conference of Governmental Industrial Hygienists (ACGIH) sets forth assessment criteria related to the “indoor/outdoor” relationship where the indoor air quality should be at or below that of outdoor air quality with regard to fungal spores (see ACGIH Bioaerosols, Assessment and Controls publication, 1999).

Suspect Mold

No visible mold was observed during the assessment. No odors or excessive dust were noted.

Conclusions and Recommendations

Due to the high concentration of *Aspergillus/Penicillium* within room 423, Apex recommends that the room be cleaned and retested. Humidity should be maintained below 60%.

If you have any questions regarding this report or if we can assist you with any other matter, please contact the undersigned at (469) 365-1140.

Sincerely,
Apex TITAN, Inc.



Clinton. S. Jech
Manager, Field Services
Texas Mold Assessment Technician, Lic. No. MAT1075



Darren G. Bowden
Senior Program Manager
Texas Mold Assessment Consultant Lic. No. MAC0321

Attachments: Analytical Results/Chain of Custody, Mold Services Definitions & Limitations

ATTACHMENT 1

Analytical Results/Chain of Custody



IAQ Mold Report

Summary

DSHS License No.: LAB0117

AIHA EMPAT ID: 102577

2051 Valley View Lane
Farmers Branch, TX 75234 Phone: (972) 241-8460

Client : Apex Titan, Inc. - Dallas

Lab Job No. : 17F-10276

Project : Liberty ES, Room 423

Report Date : 08/31/2017 10:47 AM

Project # : 725010727085

Sample Date: 08/29/2017

Sample Type: Spore Trap, Non-cultured

Spore Trap Type: Zefon - Air-O-Cell

Test Method: Mold: ASTM D7391-09 - Standard Profile

Page 1 of 3

On 8/29/2017, three (3) samples were submitted by Clint Jech of Apex Titan, Inc. - Dallas (located at 12100 Ford. Rd., Suite 401, Farmers Branch, TX 75234) for Spore Trap, Non-cultured mold analysis. This report consists of three sections; a summary section, a data detail section, and an analytical notes section.

Sample Number	Volume (liters)	Sample Description	Identification	Concentration spores/cubic meter
1	150	Exterior, Southwest * See Analytical Notes report for further details	Cladosporium Basidiospores Myxomycete / Rust / Smut Alternaria Curvularia Cercospora Drechslera / Bipolaris group Ascospores Hyphal / Spore Fragments - Dematiaceous Nigrospora Fusarium Coprinus group Agaricales group Pithomyces Pyricularia Spegazzinia <div style="text-align: right;">Total:</div>	2725 41% 1833 28% 514 8% 394 6% 287 4% 207 3% 207 3% 87 1% 87 1% 80 1% 60 <1% 60 <1% 20 <1% 20 <1% 13 <1% 7 <1% 6601 100%



IAQ Mold Report

Summary

DSHS License No.: LAB0117

AIHA EMPAT ID: 102577

2051 Valley View Lane
Farmers Branch, TX 75234 Phone: (972) 241-8460

Client : Apex Titan, Inc. - Dallas	Lab Job No. : 17F-10276
Project : Liberty ES, Room 423	Report Date : 08/31/2017 10:47 AM
Project # : 725010727085	Sample Date: 08/29/2017
Sample Type: Spore Trap, Non-cultured	Spore Trap Type: Zefon - Air-O-Cell
Test Method: Mold: ASTM D7391-09 - Standard Profile	Page 2 of 3

On 8/29/2017, three (3) samples were submitted by Clint Jech of Apex Titan, Inc. - Dallas (located at 12100 Ford. Rd., Suite 401, Farmers Branch, TX 75234) for Spore Trap, Non-cultured mold analysis. This report consists of three sections; a summary section, a data detail section, and an analytical notes section.

Sample Number	Volume (liters)	Sample Description	Identification	Concentration
				spores/cubic meter
2	150	Exterior, Southeast * See Analytical Notes report for further details	Cladosporium Basidiospores Curvularia Cercospora Alternaria Myxomycete / Rust / Smut Drechslera / Bipolaris group Coprinus group Ascospores Hyphal / Spore Fragments - Dematiaceous Pithomyces Fusarium Epicoccum Ganoderma Nigrospora Pyricularia Agaricales group Tetraploa Ulocladium / Stemphylium <div style="text-align: right;">Total:</div>	2689 44% 2120 34% 380 6% 193 3% 167 3% 153 2% 113 2% 80 1% 67 1% 67 1% 40 <1% 27 <1% 13 <1% 13 <1% 13 <1% 13 <1% 13 <1% 7 <1% 7 <1% 6175 100%
3	150	Room 423	Aspergillus / Penicillium Hyphal / Spore Fragments - Dematiaceous Coprinus group Curvularia Cladosporium Ascospores <div style="text-align: right;">Total:</div>	334 91% 7 2% 7 2% 7 2% 7 2% 7 2% 369 100%



IAQ Mold Report

Summary

DSHS License No.: LAB0117

AIHA EMPAT ID: 102577

2051 Valley View Lane
Farmers Branch, TX 75234 Phone: (972) 241-8460

Client : Apex Titan, Inc. - Dallas

Lab Job No. : 17F-10276

Project : Liberty ES, Room 423

Report Date : 08/31/2017 10:47 AM

Project # : 725010727085

Sample Date: 08/29/2017

Sample Type: Spore Trap, Non-cultured

Spore Trap Type: Zefon - Air-O-Cell

Test Method: Mold: ASTM D7391-09 - Standard Profile

Page 3 of 3

On 8/29/2017, three (3) samples were submitted by Clint Jech of Apex Titan, Inc. - Dallas (located at 12100 Ford. Rd., Suite 401, Farmers Branch, TX 75234) for Spore Trap, Non-cultured mold analysis. This report consists of three sections; a summary section, a data detail section, and an analytical notes section.

Sample Number	Volume (liters)	Sample Description	Identification	Concentration spores/cubic meter

Results may not be reported except in full. Data contained in this test report relates only to the samples tested. This report does not express or imply interpretation of the results contained herein. Interpretation should be made by a qualified professional.

Moody Labs assumes no responsibility for the manner in which these samples were collected or handled prior to being received at this laboratory. Moody Labs assumes no responsibility for the qualifications of personnel performing sampling and/or interpretations of this data.

Analyst(s): Mushtaq Khan

Lab Manager : Heather Lopez

Approved Signatory : _____

Lab Director : Bruce Crabb

Approved Signatory : _____

Thank you for choosing Moody Labs

This Page Left Intentionally Blank



IAQ Mold Report

Data Detail

DSHS License No.: LAB0117

AIHA EMPAT ID: 102577

2051 Valley View Lane
Farmers Branch, TX 75234 Phone: (972) 241-8460

Client : Apex Titan, Inc. - Dallas

Project : Liberty ES, Room 423

Project # : 725010727085

Sample Type: Spore Trap, Non-cultured

Test Method: Mold: ASTM D7391-09 - Standard Profile

Lab Job No. : 17F-10276

Report Date : 08/31/2017 10:47 AM

Sample Date: 08/29/2017

Spore Trap Type: Zefon - Air-O-Cell

This report consists of three sections; a summary section, a data detail section, and an analytical notes section. Results may not be reported except in full.

Sample ID:	1					2					3				
Location:	Exterior, Southwest					Exterior, Southeast					Room 423				
Media Expires On:	Jul 2018					Jul 2018					Jul 2018				
Notes Included:	See Analytical Notes					See Analytical Notes									
Volume:	150					150					150				
	raw ct.	RL	spores/m ³	%total	spores/m ³ SF	raw ct.	RL	spores/m ³	%total	spores/m ³ SF	raw ct.	RL	spores/m ³	%total	spores/m ³ SF
Agaricales group	3	7	20	<1%	20	2	7	13	<1%	10					
Alternaria	59	7	394	6%	390	25	7	167	3%	170					
Ascospores	13	7	87	1%	87	10	7	67	1%	67	1	7	7	2%	7
Aspergillus / Penicillium											50	7	334	91%	330
Basidiospores	110	17	1833	28%	1800	106	20	2120	34%	2100					
Cercospora	31	7	207	3%	210	29	7	193	3%	190					
Chaetomium															
Cladosporium	109	25	2725	41%	2700	121	22	2689	44%	2700	1	7	7	2%	7
Coprinus group	9	7	60	<1%	60	12	7	80	1%	80	1	7	7	2%	7
Curvularia	43	7	287	4%	290	57	7	380	6%	380	1	7	7	2%	7
Drechslera / Bipolaris group	31	7	207	3%	210	17	7	113	2%	110					
Epicoccum						2	7	13	<1%	10					
Fusarium	9	7	60	<1%	60	4	7	27	<1%	30					
Ganoderma						2	7	13	<1%	10					
Hyphal / Spore Fragments - Dematiace	13	7	87	1%	87	10	7	67	1%	67	1	7	7	2%	7
Hyphal / Spore Fragments - Hyaline															
Memnoniella															
Myxomycete / Rust / Smut	77	7	514	8%	510	23	7	153	2%	150					
Nigrospora	12	7	80	1%	80	2	7	13	<1%	10					
Pithomyces	3	7	20	<1%	20	6	7	40	<1%	40					
Pyricularia	2	7	13	<1%	10	2	7	13	<1%	10					
Spegazzinia	1	7	7	<1%	7										
Stachybotrys															
Tetraploa						1	7	7	<1%	7					
Ulocladium / Stemphylium						1	7	7	<1%	7					
TOTALS	525		6601	100%	6600	432		6175	100%	6200	55		369	100%	370
Analyst	Mushtaq Khan					Mushtaq Khan					Mushtaq Khan				
Analysis Date	8/31/2017					8/31/2017					8/31/2017				
Debris Rating	3					3					3				
Debris Composition															
Fibers	1/5					1/5					2/5				
Inorganic/Other	3/5					3/5					2/5				
Insect Parts	1/5					1/5					0/5				
Pollen	1/5					2/5					0/5				
Skin/Dander	1/5					0/5					3/5				

End of Data Detail section

17F-10276

SMLMS v12.38

This Page Left Intentionally Blank



IAQ Mold Report

Analytical Notes

DSHS License No.: LAB0117

AIHA EMPAT ID: 102577

2051 Valley View Lane

Farmers Branch, TX 75234 Phone: (972) 241-8460

Client : Apex Titan, Inc. - Dallas

Project : Liberty ES, Room 423

Project # : 725010727085

Sample Type: Spore Trap, Non-cultured

Test Method: Mold: ASTM D7391-09 - Standard Profile

Lab Job No. : 17F-10276

Report Date : 08/31/2017 10:47 AM

Sample Date : 08/29/2017

Spore Trap Type: Zefon - Air-O-Cell

Page 1 of 3

This report consists of three sections; a summary section, a data detail section, and an analytical notes section. Results may not be reported except in full.

Samples Analyzed

Sample No: 1 : Exterior, Southwest

Notes: Please note: the minimum detection limit for Cladosporium is 25 spores / cubic meter. When comparing results to other samples, use calculated results, not raw numbers.
Please note: the minimum detection limit for Basidiospores is 17 spores / cubic meter. When comparing results to other samples, use calculated results, not raw numbers.

Sample No: 2 : Exterior, Southeast

Notes: Please note: the minimum detection limit for Basidiospores is 20 spores / cubic meter. When comparing results to other samples, use calculated results, not raw numbers.
Please note: the minimum detection limit for Cladosporium is 22 spores / cubic meter. When comparing results to other samples, use calculated results, not raw numbers.

Field Blanks

No discernable field blanks were submitted with this set of samples.

NOTE: All remaining samples suitable for analysis.



IAQ Mold Report

Analytical Notes

DSHS License No.: LAB0117

AIHA EMPAT ID: 102577

2051 Valley View Lane

Farmers Branch, TX 75234 Phone: (972) 241-8460

Client : Apex Titan, Inc. - Dallas

Lab Job No. : 17F-10276

Project : Liberty ES, Room 423

Report Date : 08/31/2017 10:47 AM

Project # : 725010727085

Sample Date : 08/29/2017

Sample Type: Spore Trap, Non-cultured

Spore Trap Type: Zefon - Air-O-Cell

Test Method: Mold: ASTM D7391-09 - Standard Profile

Page 2 of 3

This report consists of three sections; a summary section, a data detail section, and an analytical notes section. Results may not be reported except in full.

Methods

Method: ASTM D7391-09. A standard spore trap reading consists of a 30% reading for small spores; 100% of the sample is read for medium and large spores. A 100% reading is provided for containment samples, upon request, or otherwise as noted. Use final spore concentrations, not raw spore counts, for interpretation of results.

Calculation: Spores/cubic meter = (Raw spore count)*(RL)

Note: RL (Reporting Limit) is calculated based upon 1 raw spore count.

Moody Labs recommends two significant figures for calculated values based on ASTM D7391-09.

This report must not be used by the customer to claim product certification, approval, or endorsement by AIHA, ISO, or any agency of the Federal Government.

Debris Rating Key

0 - No linear trace detected

1 - Trace particulate/debris

2 - Light particulate/debris

3 - Moderate particulate/debris.

4 - Substantial particulate/debris

5 - Extensive particulate/debris

6 - Field blank

10 - Hold Sample

11 - Modified Analysis per Client Instructions

NOTE: Particulate/debris are defined as skin, fibers, pollen grains, insect parts, fungal and/or other non-fungal particles.



IAQ Mold Report

Analytical Notes

DSHS License No.: LAB0117

AIHA EMPAT ID: 102577

2051 Valley View Lane

Farmers Branch, TX 75234 Phone: (972) 241-8460

Client : Apex Titan, Inc. - Dallas

Project : Liberty ES, Room 423

Project # : 725010727085

Sample Type: Spore Trap, Non-cultured

Test Method: Mold: ASTM D7391-09 - Standard Profile

Lab Job No. : 17F-10276

Report Date : 08/31/2017 10:47 AM

Sample Date : 08/29/2017

Spore Trap Type: Zefon - Air-O-Cell

Page 3 of 3

This report consists of three sections; a summary section, a data detail section, and an analytical notes section. Results may not be reported except in full.



LAB # 102577



End of Analytical Notes section

17F-10276

This Page Left Intentionally Blank

IAQ Mold Report

Supplemental Overview

DSHS License No.: LAB0117
AIHA EMPAT ID: 102577

Moody Labs
2051 Valley View Lane
Farmers Branch, TX 75234 Phone: (972) 241-8460

Client : Apex Titan, Inc. - Dallas
Project : Liberty ES, Room 423
Project # : 725010727085

Lab Job No. 17F-10276
Report Date 08/31/2017 10:47 AM
Sample Date : 08/29/2017

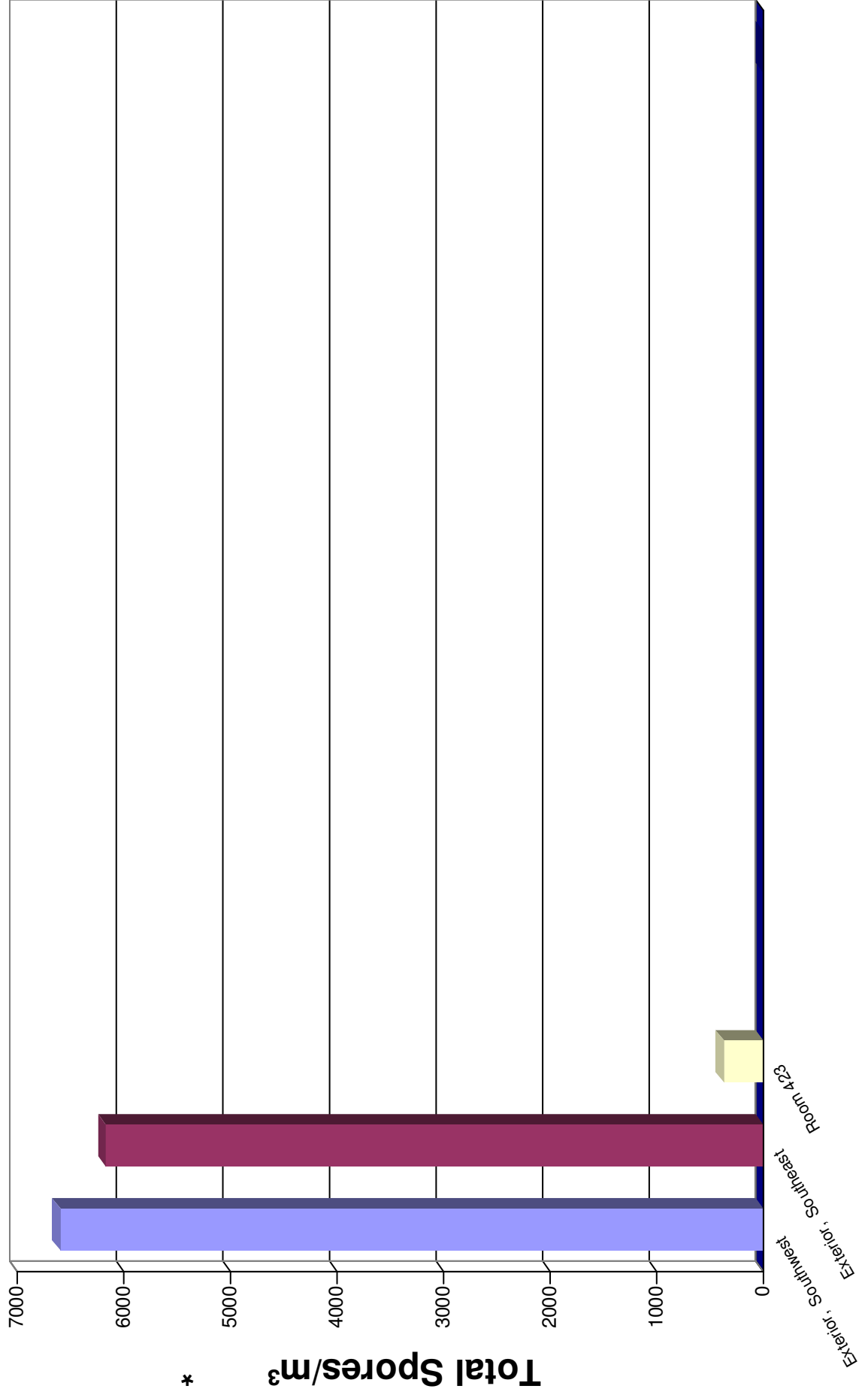

IAQ Mold Report

Supplemental Overview

DSHS License No.: LAB0117
 AIHA EMPAT ID: 102577



2051 Valley View Lane
 Farmers Branch, TX 75234 Phone: (972) 241-8460

Client : Apex Titan, Inc. - Dallas
Project : Liberty ES, Room 423
Project # : 725010727085

Lab Job No. 17F-10276
Report Date 08/31/2017 10:47 AM
Sample Date : 08/29/2017

Exterior, Southwest

■ Sample ■ Average Reference 1 ■ Average Reference 2

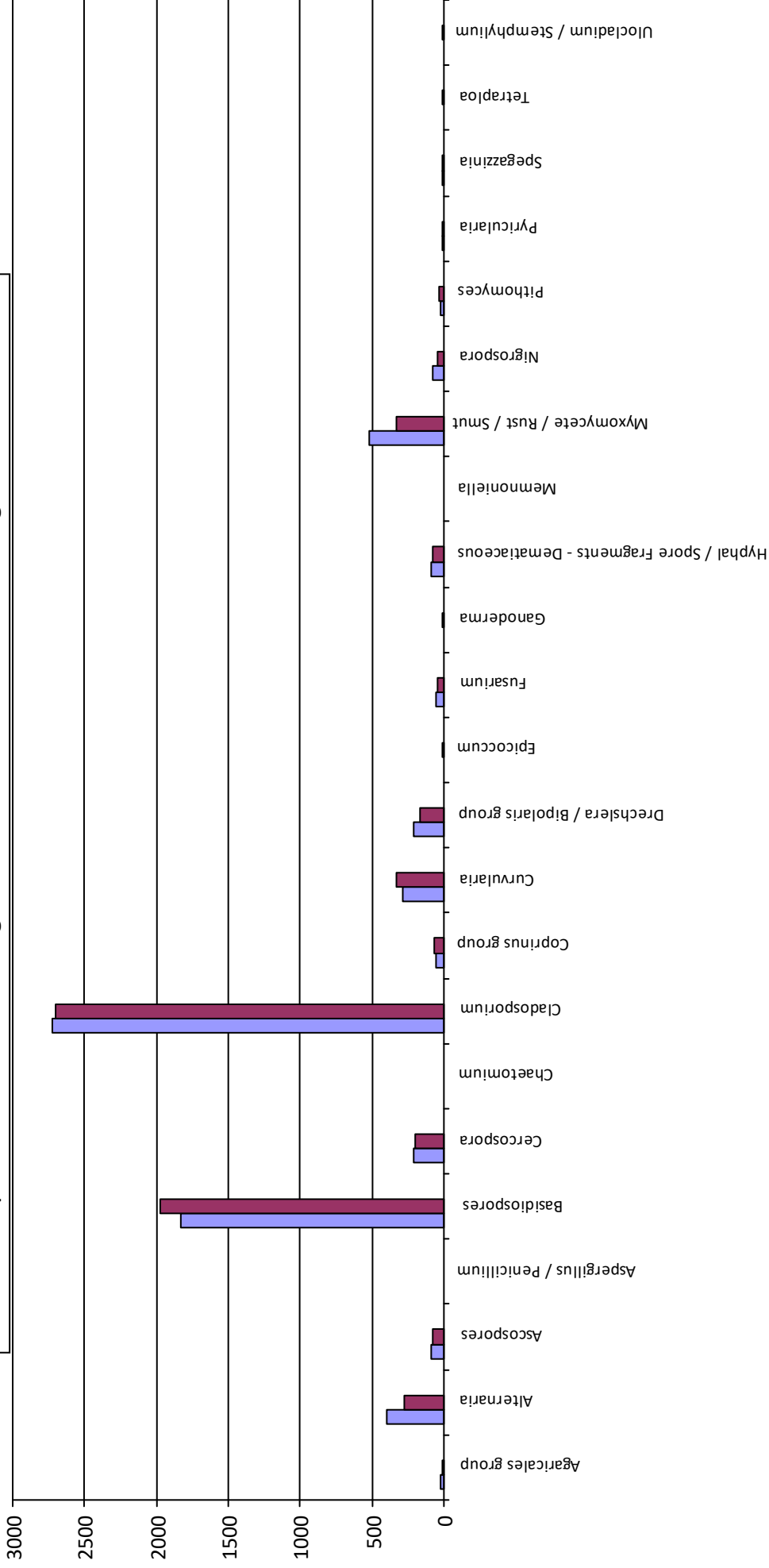

Average Reference 1 = Exterior, Southwest, Exterior, Southeast

IAQ Mold Report

Supplemental Overview

DSHS License No.: LAB0117
 AIHA EMPAT ID: 102577



2051 Valley View Lane
 Farmers Branch, TX 75234 Phone: (972) 241-8460

Client : Apex Titan, Inc. - Dallas
Project : Liberty ES, Room 423
Project # : 725010727085

Lab Job No. 17F-10276
Report Date 08/31/2017 10:47 AM
Sample Date : 08/29/2017

Exterior, Southeast

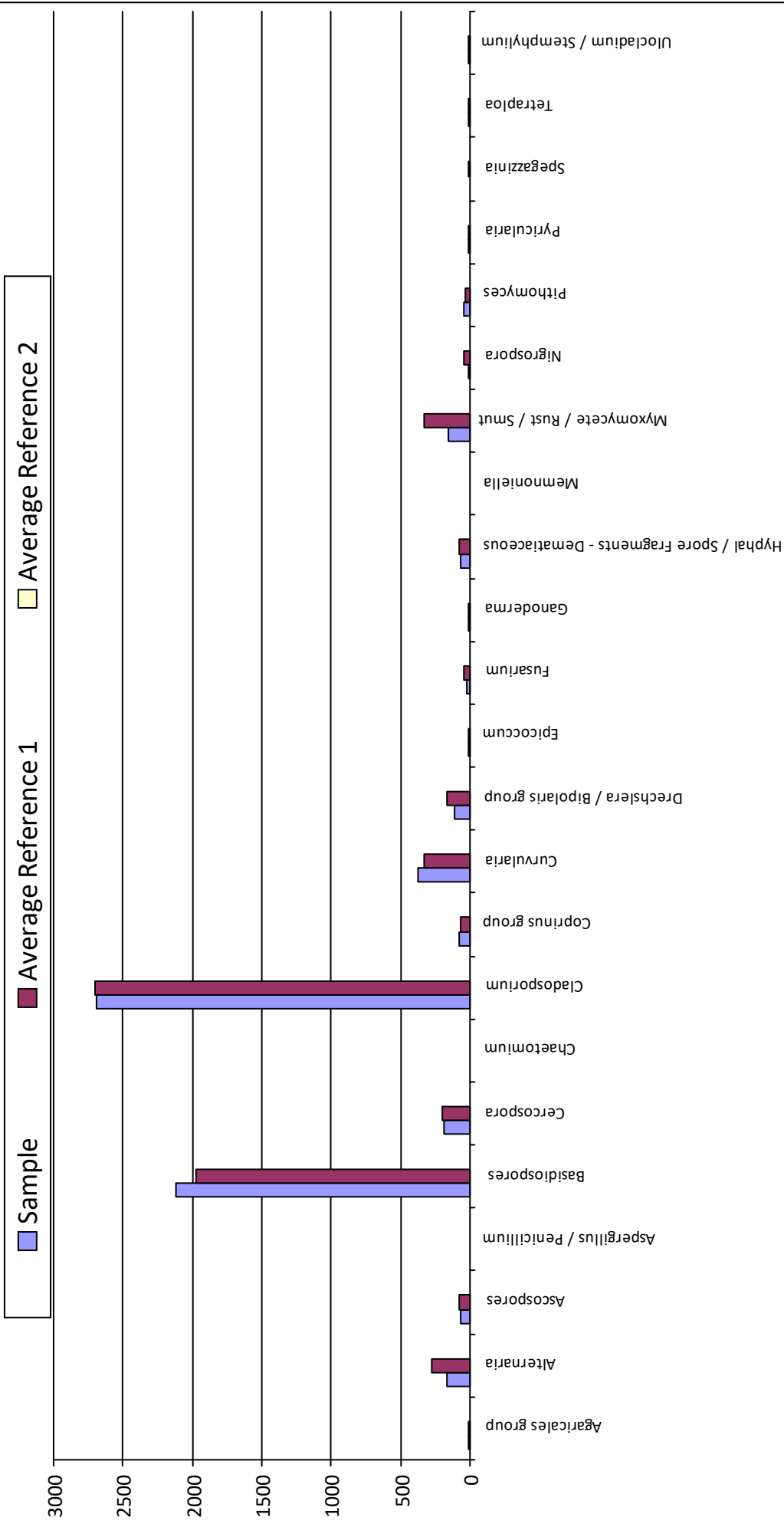

Average Reference 1 = Exterior, Southwest, Exterior, Southeast

IAQ Mold Report

Supplemental Overview

DSHS License No.: LAB0117
 AIHA EMPAT ID: 102577



2051 Valley View Lane
 Farmers Branch, TX 75234 Phone: (972) 241-8460

Client : Apex Titan, Inc. - Dallas
Project : Liberty ES, Room 423
Project # : 725010727085

Lab Job No. 17F-10276
Report Date 08/31/2017 10:47 AM
Sample Date : 08/29/2017

Room 423

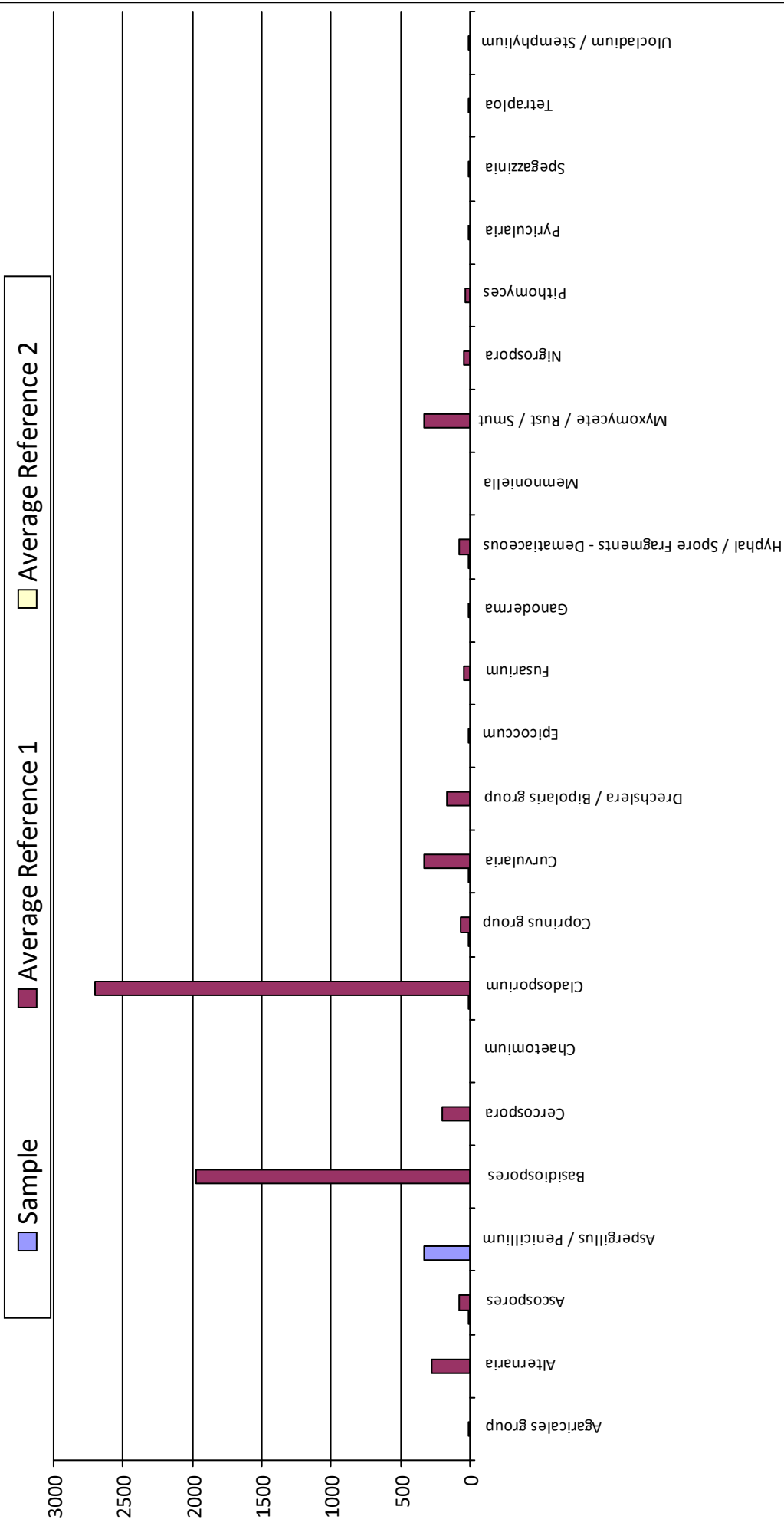

Average Reference 1 = Exterior, Southwest, Exterior, Southeast



Chain of Custody

Lab Job # 17F-10276 AOCB
Lab Job #
Lab Job #

Please call in advance for immediate, after-hour, & weekend pricing & availability.

Page 1 of 1

ASBESTOS PLM

Bulk [] Immediate [] 1 day [] 2 day [] 3 day [] 5 day
[] Analyze All [] Positive Stop

PCM Air (7400)

[] Immediate [] 1 day [] 2 day [] 3 day [] 5 day

TOTAL DUST(0500/0600)

[] 1 day [] 2 day

ASBESTOS TEM

Air AHERA Method [] Late Night* [] 6 hr [] 12 hr [] 24 hr
Air 7402 (Modified) [] 1 day [] 2 day [] 3 day
Bulk [] 1 day [] 2 day [] 3 day [] 5 day
Water/Wipe/Micro Vac [] 1 day [] 2 day [] 3 day
Analyze Blanks [] Yes [] No

*Late night analysis surcharges apply

MOLD

Direct Exam [] Immediate [] 1 day [] 2 day
Standard Air [] Immediate [] 1 day [X] 2 day
Expanded Air [] Immediate [] 1 day [] 2 day
Culture** [] 10-14 days
Analyze Blanks [] Yes [] No

Turnaround of Culture Samples subject to Culture Growth

BACTERIA**

Colony Counts (CC) [] 3 day [] 5 day
CC + Gram Stain [] 3 day [] 5 day
Coliform & E. coli (P/A) [] 2-3 day
Legionella [] 14 days

OTHER:

Billing Company / City: Apex Titan, Inc.

of Samples: 3

Submitter's Company:

Sample Date: 8/29/2017

Submitter's Name: Clinton S. Jech

Project #: 725010727085

Project: Liberty ES Room 423

Phone #:

Contact Information: Name: Clint Jech

Mobile #: (972) 989-1031

E-mail Results to: Clint/Darren/Vernicia

Fax #:

Invoice Address: Vernicia

P.O. #:

Please review paperwork and samples before submitting to lab. Unsealed / improperly packaged / damaged / expired samples or excessive administrative requests may incur additional fees

Notes:

Table with 4 columns: Sample #, Sample Description, Vol. / Area (if applicable), Location / Notes. Contains 3 rows of data with handwritten notes on ceilings, walls, and floors.

Released By: [Signature] Date / Time: 8/29/2017 15:35 Received By: [Signature] Date / Time: 8.29.17 8:36pm

ATTACHMENT 2

Mold Services Definitions & Limitations/Standard of Care and Reliance



Mold Services Definitions & Limitations

“Mold” defined. Mold is a general term used to describe various types of singled-celled naturally occurring biological organisms occurring worldwide. For purposes of this report the term “mold” is broadly defined to include any living or dead fungi or related products or parts, including spores, hyphae, and mycotoxins.

Limited Scope of Mold Assessment. The scope of Apex’s mold assessment services as reflected in the Proposal and this report are limited in that (i) they were physically limited to certain portions of the building structure (e.g., the Client identified Investigation Areas); and (ii) limited by accessibility to building materials or components within the Investigation Area(s). In contrast to a Limited Assessment” is a comprehensive assessment, which involves destructive sampling methods and the scope of the assessment typically extending to the entire building structure.

Time sensitive. Mold assessments are essentially a “*snap shot in time,*” and the results are only relevant at the time of site reconnaissance. Because mold, when biologically active, is a living organism, its presence is influenced and controlled by environmental conditions. Mold assessments, therefore, are “time sensitive” in that the presence and concentration of mold and similar organisms in building structures or in the air is directly influenced by environmental conditions (such as humidity, moisture, nutrients and substrates), whether natural or caused by man, which conditions may vary significantly over relatively short periods of time.

Methodologies. Currently, mold assessment methodologies and protocols are governed by persuasive guidelines (rather than promulgated federal/state or local regulations). Presently, there is no data that supports a threshold limit or dose-response relationship for exposure to mold aeroallergens, individual pathogens, opportunistic pathogens and/or mycotoxins. The Occupational Safety and Health Administration (OSHA), the National Institute of Occupational Safety and Health (NIOSH) and other non-governmental associations, have not yet established permissible exposure limits (PELs), recommended exposure limits (RELs), or other limit values for aeroallergens. Because no limit values presently exist, Apex will not and cannot represent that the site contains no harmful microbes, mold, fungi, or their metabolites, or other latent conditions beyond those identified by the limited scope of this mold assessment.

Findings limited. Findings from a limited mold assessment are limited because of the nature of the information obtained (e.g., visual reconnaissance of readily accessible areas of building structures, interview information, anecdotal information, and limited sampling data derived from one or more specific sampling events). Apex cannot warrant the accuracy of prior or subsequent information/data, reports and services performed by other firms at the Site. Apex assumes no responsibility or liability for errors in information or data provided by or through the client or third party sources. Apex’s services are not to be construed as legal or medical interpretation or advice.

Moisture Intrusion Limitation. Apex performs mold assessment services and is not a moisture intrusion, HVAC, roofing, plumbing or building envelope specialist. However, during the course of conducting its mold assessment services, Apex will report observed areas of apparent moisture intrusion. Apex does not and will not investigate the cause or causes of such observed moisture intrusion. In the event apparent moisture intrusion is observed, Apex will recommend

that the client contact a specialist (i.e., plumbing contractor, building envelope specialist, HVAC contractor, water intrusion specialist, etc.) to assist the client in determining the specific cause or causes of the moisture intrusion and remedial options.

Standard of Care

Apex performed its Services in accordance with generally accepted practices of the profession undertaken in similar services at the same time and in the same geographical area. No other warranties, expressed or implied, apply to the Services hereunder or this report.

Reliance

Apex’s proposal for this project, services and this report have been prepared on behalf of and for the exclusive use of Lewisville Independent School District solely for their use and reliance in assessing the presence of mold in the Investigation Areas of the site. Lewisville Independent School District is the only party to which Apex explained the risks and limitations of the services and was solely involved in shaping the scope of services. Accordingly, reliance on this report by any other party may involve assumptions leading to an unintended interpretation of findings and opinions. With the consent of the client, Apex may offer reliance to third parties or contract with other parties to develop findings and opinions related to such party’s unique risk management concerns. Notwithstanding the foregoing, reliance by any and all third parties upon the proposal, the Services or this report shall be limited in the aggregate to all relying parties to the fair market value of the Services provided by Apex.