

Shadow Ridge Middle School

Campus Profile

SCHOOL HOURS ONLINE

8:55 a.m. to 4:10 p.m. **GRADES** 6th through 8th grade

lisd.net/shadowridge | facebook.com/shadowridgems | x.com/ShadowRidgeMS

STUDENT INFORMATION

642	Students
96.0%	Average daily attendance

STAFF INFORMATION

59.19	Total staff members
13.2	Average number of years teaching experience
10.3	Average number of years teaching in LISD schools

PROFESSIONAL LEARNING

Total number of hours the staff spent developing their job skills last year

3786



Average professional learning hours per Lewisville ISD staff member



OBSERVATION

Number of administrator visits to observe class instruction

383

128 Average number of classroom visits per administrator

Welcome to Shadow Ridge Middle School where “Pride is an Everyday Thing”

Our staff is committed to providing students engaging, innovative learning experiences every day.

We believe:

- Our students are unique and capable learners who flourish in our safe and flexible environment
- Our students benefit from challenging activities that enhance critical thinking, problem solving, and creative thinking in a collaborative setting
- Our students connect to the world outside of our building through the use of technology and community partnerships

Students at Shadow Ridge consistently demonstrate excellence academically, athletically and in the fine arts. We have an incredible staff that is here to provide a nurturing, safe and inclusive environment where students experience engaging, innovative lessons that lead to profound learning.

ACADEMIC PERFORMANCE

PSAT SCORES AND ADVANCED COURSES

- = Percent of students whose PSAT test scores indicate they are college and career ready.
- = Percent of student population who are enrolled in at least one advanced course.

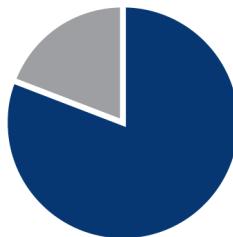

PSAT Reading **81%**

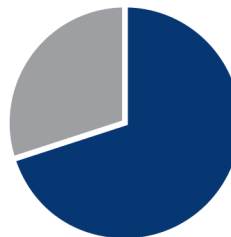

PSAT Math **70.2%**

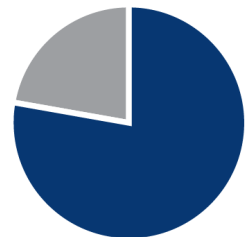

Honors/AP enrolled **78%**

CLUBS

Clubs provide opportunities for students to learn beyond the classroom. Ours include National Junior Honor Society, Student Council, Cheer Club, Chess Club, Art Club, UIL Academics, Book Club, Circle of Friends, Crochet Club, Scrapbook Club, Soccer Club, Drum Club, Comic Book Creation Club, Destination Imagination, Archery Club, Board Games & Breakfast Club.

DIGITAL CITIZENSHIP

Earning the Common Sense School badge is a symbol of our school's dedication and commitment to helping students think critically and use technology responsibly to learn, create, and participate.



PROGRAMS

Our campus offers unique programs to help our students grow. Some of ours include ESL, G/T, MTA, Digital Citizenship, NJHS Mentoring Program, Character Counts, Kindness Campaign, High School Course Offerings, Career and Technology classes and Circle of Friends.

ARTS AND ATHLETICS

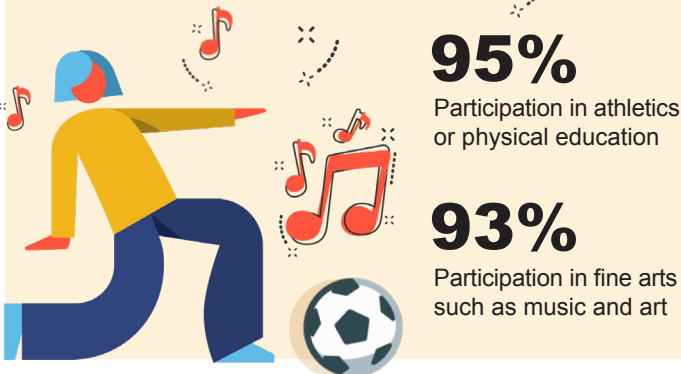

AWARDS AND RECOGNITIONS

- 2023 Best Public Middle School in Denton County
- First and Second Place Academic UIL Teams
- District, Region, State Award winning Honor Winds and Symphonic Bands
- National Award Winning Honor Winds Band
- Sweepstakes Winning Choir
- Sweepstakes Winning Orchestra
- Award Winning Theater Arts Productions
- State Qualifying Destination Imagination Team
- Outstanding Student Council Sweepstakes
- Common Sense School
- CREST Counseling Excellence Award

Survey said...



What our parents think

In April 2024, parents were surveyed about the campus their child attends. Values represent the percentage of respondents who agreed with each statement. Based on 201 responses.

Are satisfied overall	95%
Most of the time, my child is happy at school	92%
My child's health and wellness are supported	96%
Parents feel welcomed at school and are involved	96%
School staff communicates well with families	94%
Teachers do whatever it takes to help my child meet academic standards	91%

What our students think

In April 2024, we asked our students about adults they could confide in at our school. Values represent the percentage of students who agreed with the following.

There is a staff member at my school with whom I feel comfortable talking	90%
---	-----

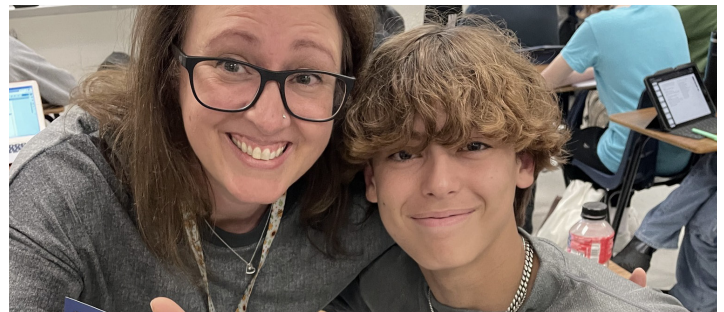

SHADOW RIDGE MIDDLE SCHOOL

Home of the Panthers
Flower Mound, Texas

Gary Gibson, Principal

