

Lewisville High School Harmon Campus Profile

SCHOOL HOURS ONLINE

8:20 a.m. to 3:35 p.m. **GRADES** 9th and 10th grades
lisd.net/lhsharmon | facebook.com/lhsharmon | twitter.com/lhsharmon

STUDENT INFORMATION

1,245	Students
94.6%	Average daily attendance

STAFF INFORMATION

96.09	Total staff members
12.8	Average number of years teaching experience
8.5	Average number of years teaching in LISD schools

PROFESSIONAL LEARNING

Total number of hours the staff spent developing their job skills last year

7,128

61.4

Average professional learning hours per Lewisville ISD staff member



OBSERVATION

Number of administrator visits to observe class instruction

430

108 Average number of classroom visits per administrator

Our commitment

At Lewisville High School - Harmon Campus, we are committed to ensuring every student has the academic, emotional, and social skills they need to be successful in school and in life. Our core values are focused around building relationships, maintaining integrity, leading with service, and exceeding expectations!

Our commitment is to offer and create the best high school experience for all of our students. By providing meaningful learning opportunities at LHS Harmon, our students are encouraged to use their voice, minds, and abilities to design a productive life in the future they help to create.

COLLEGE READINESS

Average combined scores for 2020 college entrance exams

1000 | **20.0**
 SAT | ACT

Enrolled in AP, Pre-AP or dual credit courses **56%**

GRADUATION RATE

Percent of graduates from the class of 2020

92.6%



Percent of students whose test scores indicate they are college and career ready.



SAT Reading/Writing **59%**



SAT Math **35%**



ACT English Comp **52%**



ACT Algebra **33%**



ACT Social Science **40%**



ACT Biology **27%**



PSAT/NMSQT Reading/Writing **40.1%**



PSAT/NMSQT Math **22.2%**

CLUBS

Clubs provide opportunities for students to engage in learning of their choice beyond the classroom.

Some of our clubs include Student Council, Art Club, Chin Club, Triple A, AVID, Spanish club, NHS, Journey to Dream, Reading/Book Club, Eastern World Culture, Women of Excellence, College and Career Exploration, French Club, Horticulture Club, Latin Dance Club, Kindness Club and Ping Pong Club.

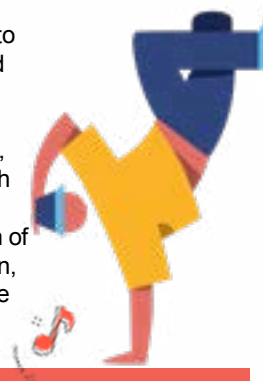

What do our parents think?

In April 2021, parents were surveyed about the campus their child attends. Values represent the percentage of respondents who agree. Based on 100 responses.

Are satisfied overall	95.0%
The school staff cares	97.0%
Students know how to get help	95.0%
I know about my child's grades	96.0%
School is safe	88.0%
Students are happy	83.0%
Staff is encouraging	97.0%
Students who fall behind can get help	95.0%
School work is important	92.0%
Students feel welcomed	93.0%
School communicates effectively	93.0%
The staff is approachable	95.0%
They value culture and individual needs	90.0%

ARTS AND ATHLETICS



67%

Participation in athletics or physical education

46%

Participation in fine arts such as band or theater

PROGRAMS

Our campus offers unique programs to help our students become better learners, leaders, and friends.

Some of ours include Harmon Help After School Tutoring, Harmon Student Action Plan, Test Prep Camp, Kindness Ambassadors, AVID college preparation, Building Leadership Team (BLT), Multicultural Committee, Communities in Schools, National Honor Society, Student Council, Hosted HBCU College Fair, Annual Black History Month Program, Annual Chin Festival and Jumpstart.

AWARDS AND RECOGNITIONS

- Art 1 and Art 2 Student of the Year
- State medals for two art students
- LISD Nurse of the Year
- 50 Years of Service in LISD teacher
- LISD Art Award Winners
- 300 Service Hours for Harmon Student Council
- LEF Grant Award Recipient
- Lewisville Chamber of Commerce Student of the Month, Teacher of the Month and School of the Month
- CREST Counseling Award
- MLK Art Contest
- The District Art Show
- Harmon art students participated in the Congressional Art Competition

What do our students think?

In April 2021, seniors were asked about their experiences in the district, future readiness and post-graduation plans.



Attend college	84.7%
Join the military or attend a service academy	4.7%
Work full time	25.6%
Attend technical or trade school	5.3%
Attain industry certification	2.1%
Other	4.0%
Well-prepared for the future	79.3%
Satisfied with their LISD education	90.2%

LEWISVILLE HIGH SCHOOL HARMON CAMPUS

Home of the Farmers, Lewisville, Texas

Joi Carmill, Principal

