

Shadow Ridge Middle School Campus Profile

SCHOOL HOURS 8:55 a.m. to 4:10 p.m. **GRADES** 6th through 8th grade
ONLINE lisd.net/shadowridge | facebook.com/shadowridgems | twitter.com/ShadowRidgeMS

STUDENT INFORMATION

630 Students
97.3% Average daily attendance

STAFF INFORMATION

59.67 Total staff members
12.9 Average number of years teaching experience
10 Average number of years teaching in LISD schools

PROFESSIONAL LEARNING

Total number of hours the staff spent developing their job skills last year

4,335



Average professional learning hours per Lewisville ISD staff member



OBSERVATION

Number of administrator visits to observe class instruction

284

95 Average number of classroom visits per administrator

Welcome to Shadow Ridge Middle School where “Pride is an Everyday Thing”

Our staff is committed to providing students engaging, innovative learning experiences every day.

We believe:

- Our students are unique and capable learners who flourish in our safe and flexible environment
- Our students benefit from challenging activities that enhance critical thinking, problem solving, and creative thinking in a collaborative setting
- Our students connect to the world outside of our building through the use of technology and community partnerships

Students at Shadow Ridge consistently demonstrate excellence academically, athletically and in the fine arts. We have an incredible staff that is here to provide a nurturing, safe and inclusive environment where students experience engaging, innovative lessons that lead to profound learning.

ACADEMIC PERFORMANCE

PSAT SCORES AND ADVANCED COURSES

Percent of students whose PSAT test scores indicate they are college and career ready. Percent of student population who are enrolled in at least one advanced course.



PSAT Reading **84.9%**



PSAT Math **67.2%**



Pre AP/AP enrolled **77%**

CLUBS

Clubs provide opportunities for students to learn beyond the classroom. Our clubs include National Junior Honor Society, Student Council, Chess Club, Art Club, UIL Academics, Book Club, FCA, Circle of Friends, Coding Club and Destination Imagination.



What do our parents think?

In April 2021, parents were surveyed about the campus their child attends. Values represent the percentage of respondents who agree. Based on 161 responses.

| | |
|---|-------|
| Are satisfied overall | 92.5% |
| The school staff cares | 91.9% |
| Students know how to get help | 88.2% |
| I know about my child's grades | 90.1% |
| School is safe | 97.5% |
| Students are happy | 95.0% |
| Staff is encouraging | 92.5% |
| Students who fall behind can get help | 83.9% |
| School work is important | 88.2% |
| Students feel welcomed | 89.4% |
| School communicates effectively | 89.4% |
| The staff is approachable | 91.9% |
| They value culture and individual needs | 89.4% |

COMMON SENSE SCHOOL

Earning the Common Sense School badge is a symbol of our school's dedication and commitment to helping students think critically and use technology responsibly to learn, create, and participate.



PROGRAMS

Our campus offers unique programs to help our students become better learners, leaders, and friends. Some of ours include ESL, G/T, MTA, Digital Citizenship, NJHS Mentoring Program, Character Counts, Kindness Campaign, and High School Course Offerings.

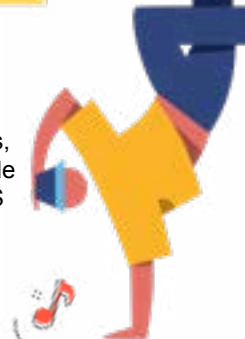

ARTS AND ATHLETICS



97%

Participation in athletics or physical education

90%

Participation in fine arts such as music and art

AWARDS AND RECOGNITIONS

- District Athletic Championships
- District, Region, State Award winning Honor Winds and Symphonic Bands
- National Award Winning Honor Winds Band
- Sweepstakes Winning Choir
- Sweepstakes Winning Orchestra
- Award Winning Theater Arts Productions
- State Qualifying Destination Imagination Team
- Outstanding Student Council Sweepstakes
- Common Sense School

SHADOW RIDGE MIDDLE SCHOOL

Home of the Panthers
Flower Mound, Texas

Gary Gibson, Principal

